ALLEGRO MODERATO CANTABILE

The first part of the 38th string quartet by Joseph Haydn,
arranged for guitar duo by Margriet Verbeek - November 1996.
www.margrietverbeek.nl

Joseph Haydn
opus 33 no.2
1781

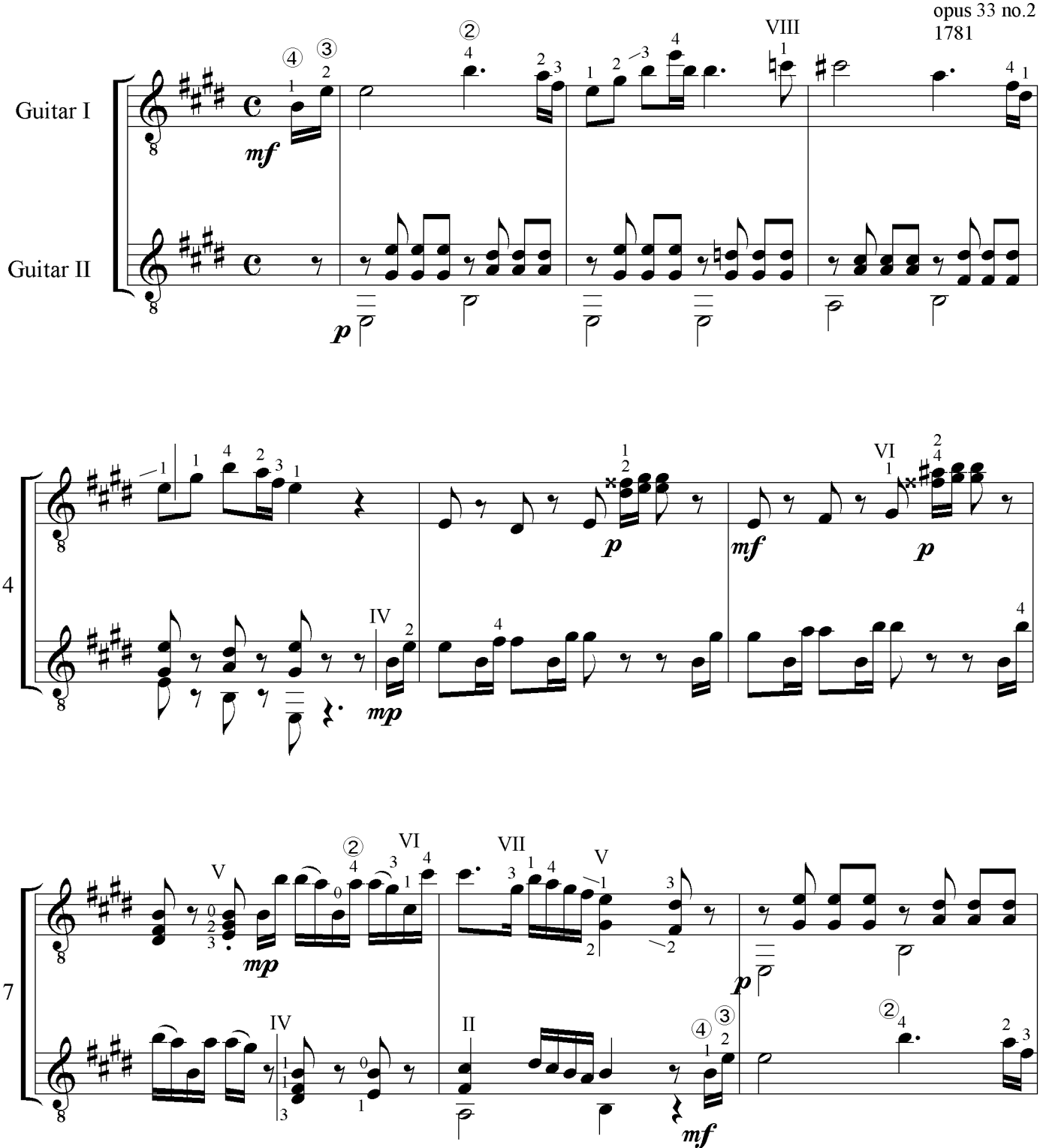

© 2000 by Margriet Verbeek
ALL RIGHTS RESERVED
www.margrietverbeek.nl

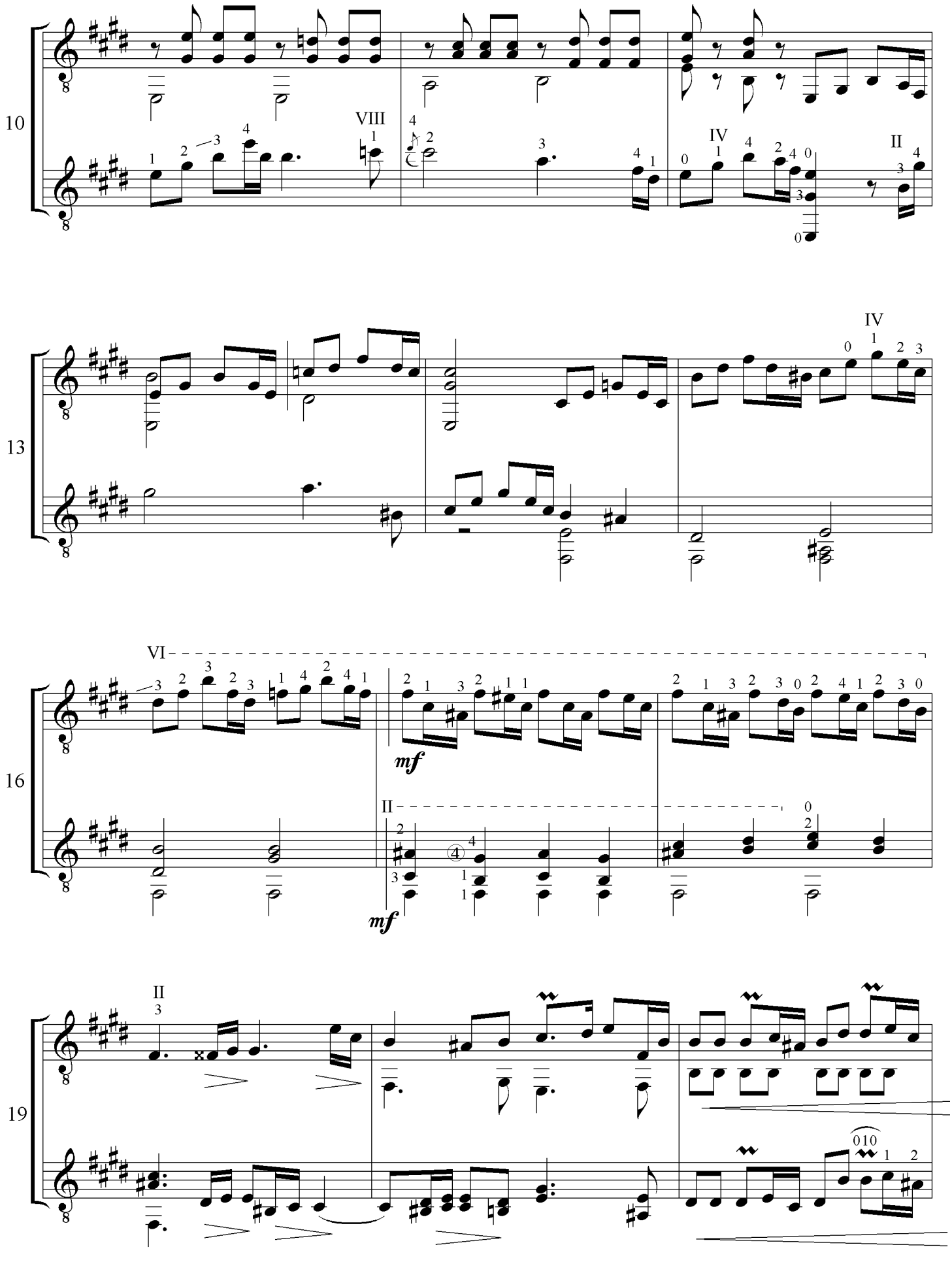
10
VIII
IV
II
13
IV
16
VI
mf
II
mf
19
II

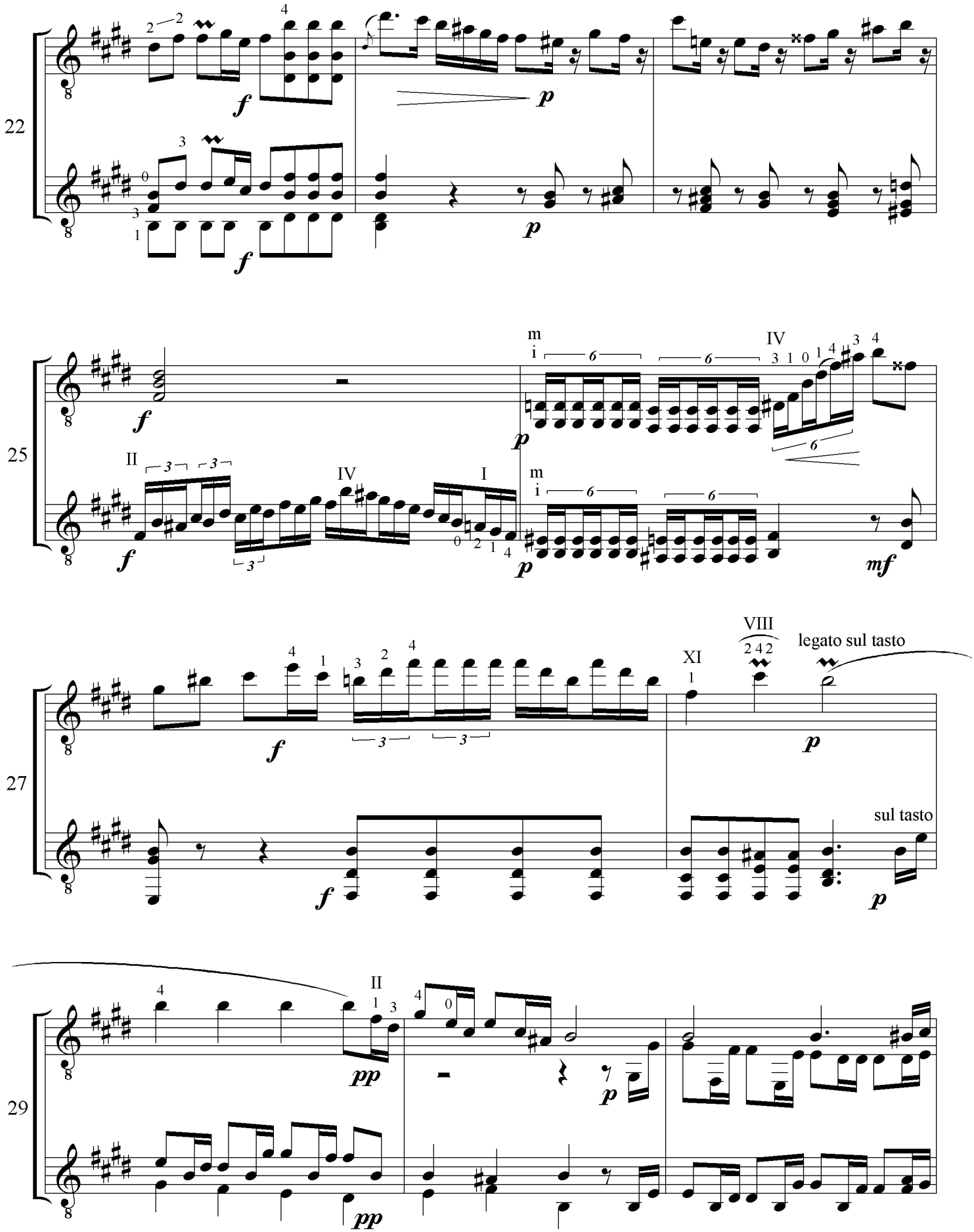
22
25
27
29
legato sul tasto
sul tasto

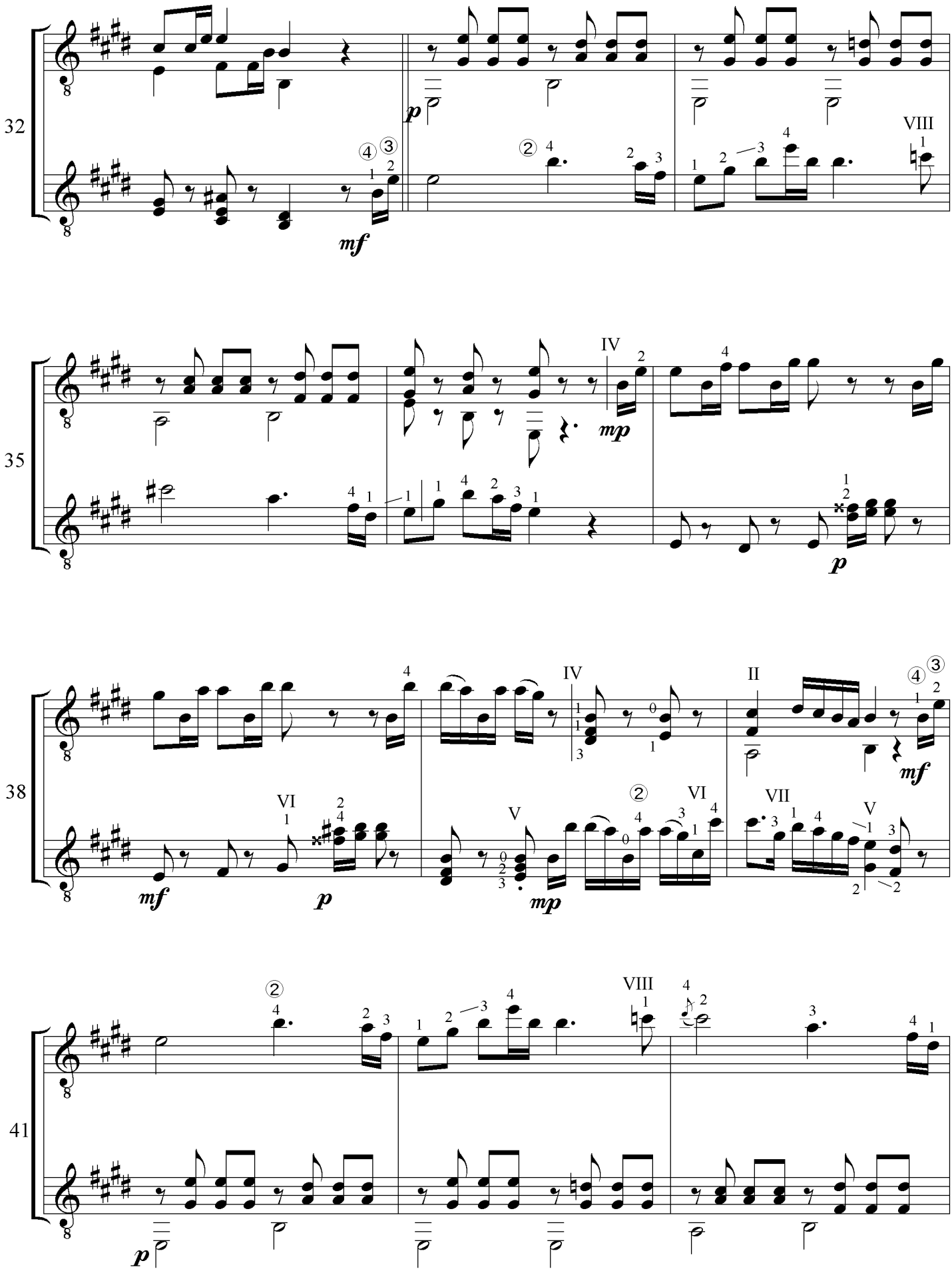
32
mf
p
VIII
35
mp
IV
p
38
mf
VI
p
V
mp
IV
II
mf
VI
VII
V
41
p
VIII

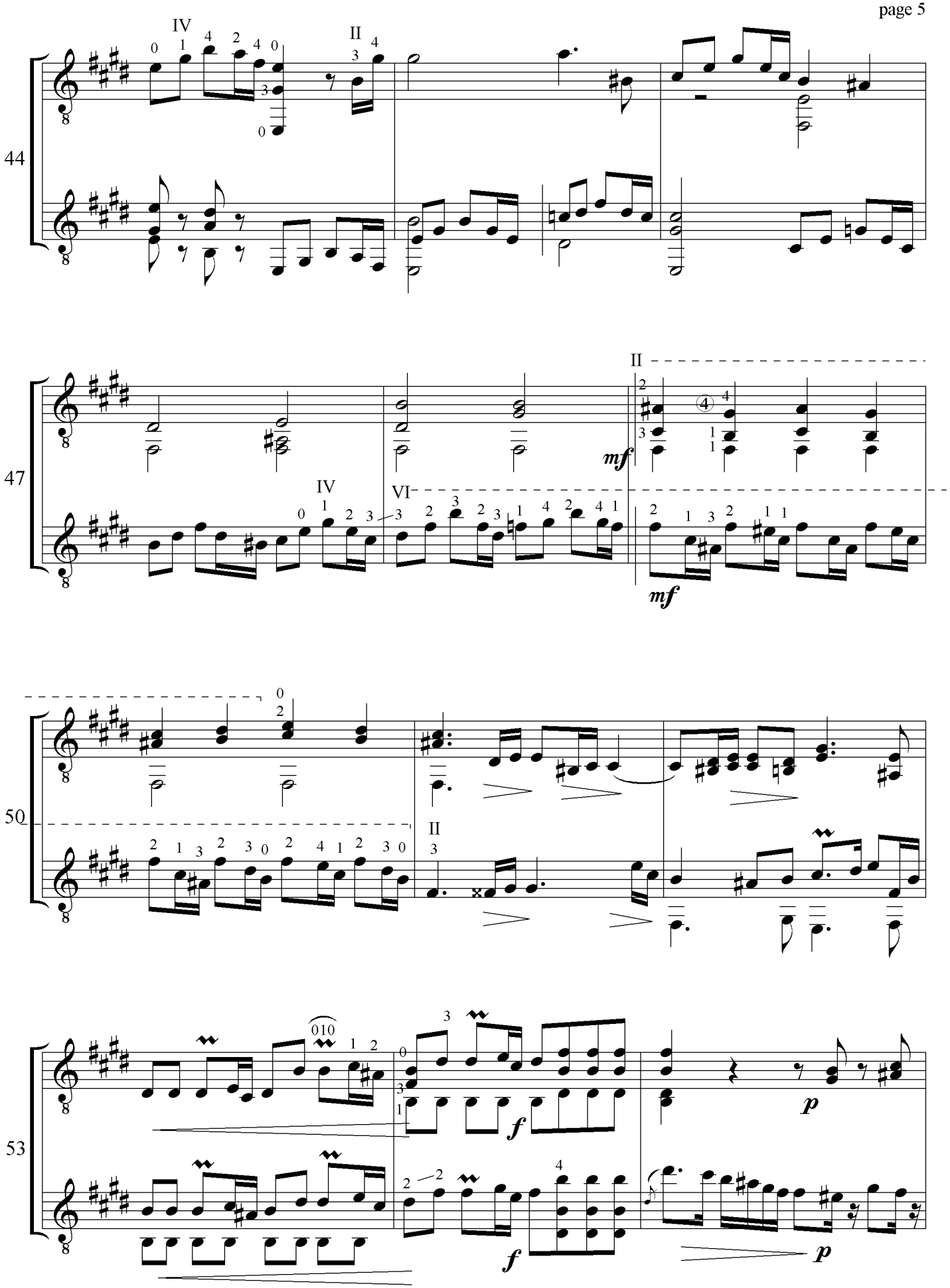
44
IV
II
47
IV
VI
II
mf
mf
50
II
53
f
p
f
p

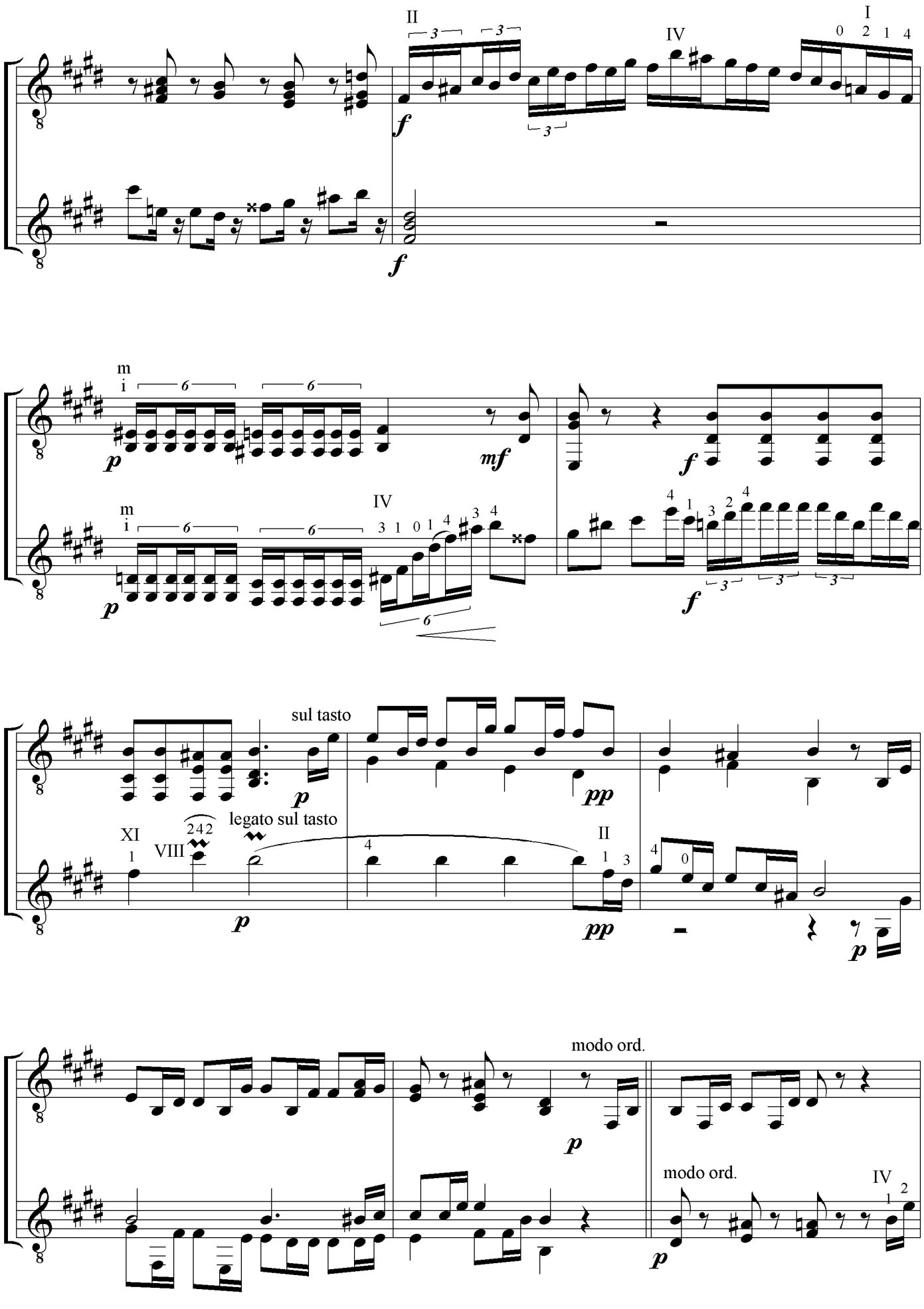
56
II
IV
I
58
m
i
mf
60
sul tasto
legato sul tasto
XI
VIII
63
modo ord.
modo ord.

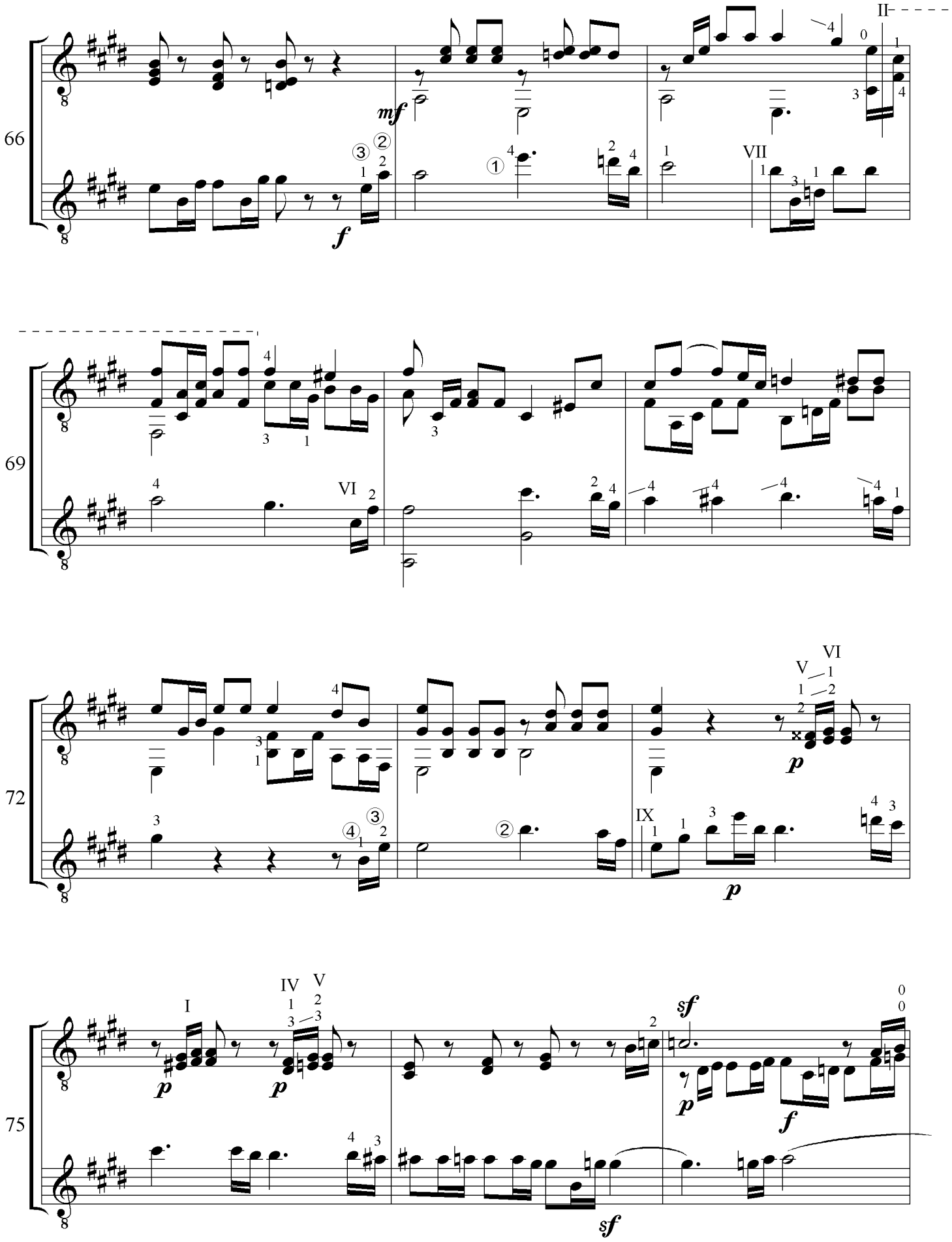
66
II
mf
f
VII
69
VI
72
V
VI
p
IX
p
75
I
IV
V
p
p
sf
p
f
sf

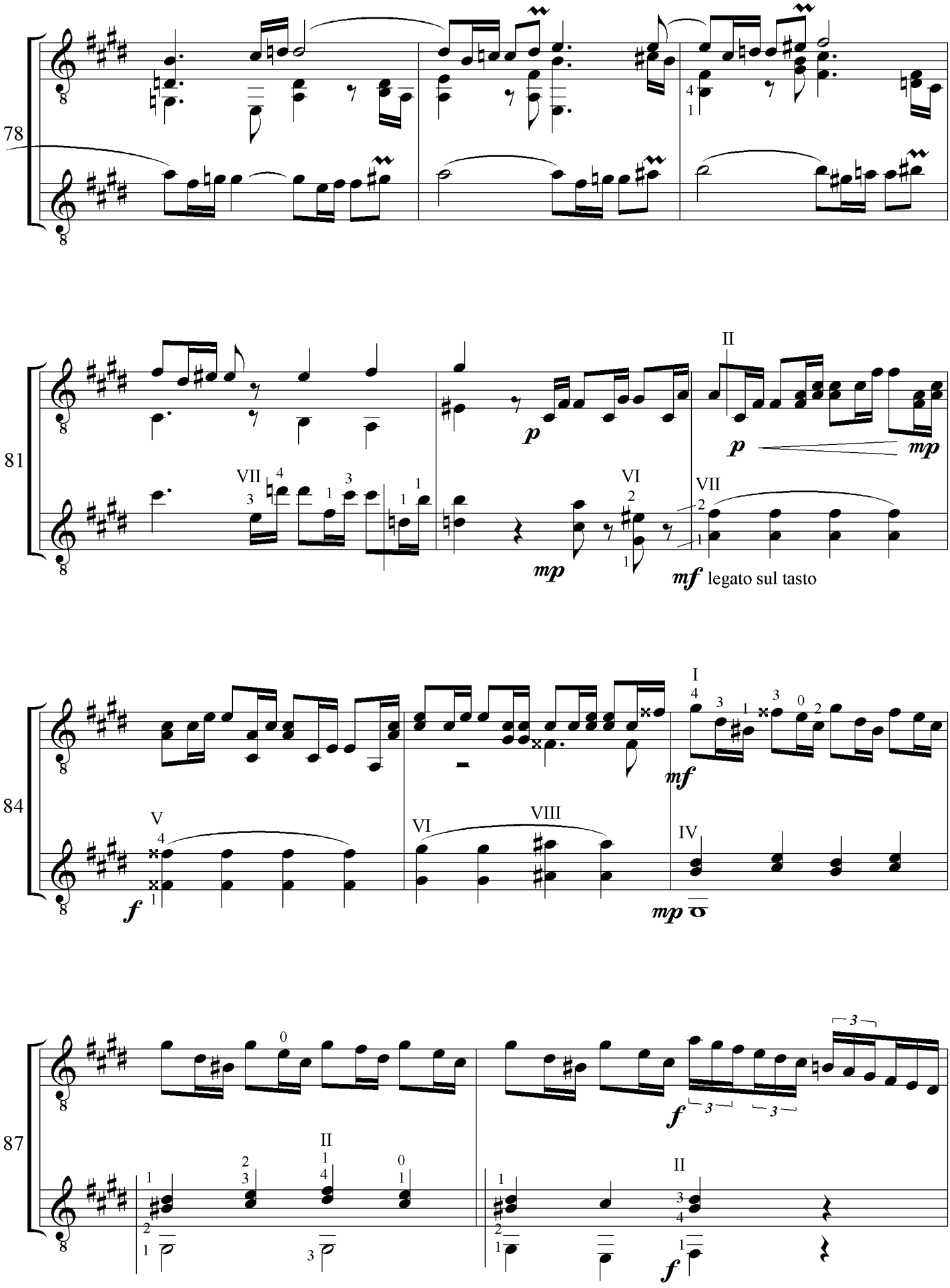
78
81
84
87
legato sul tasto

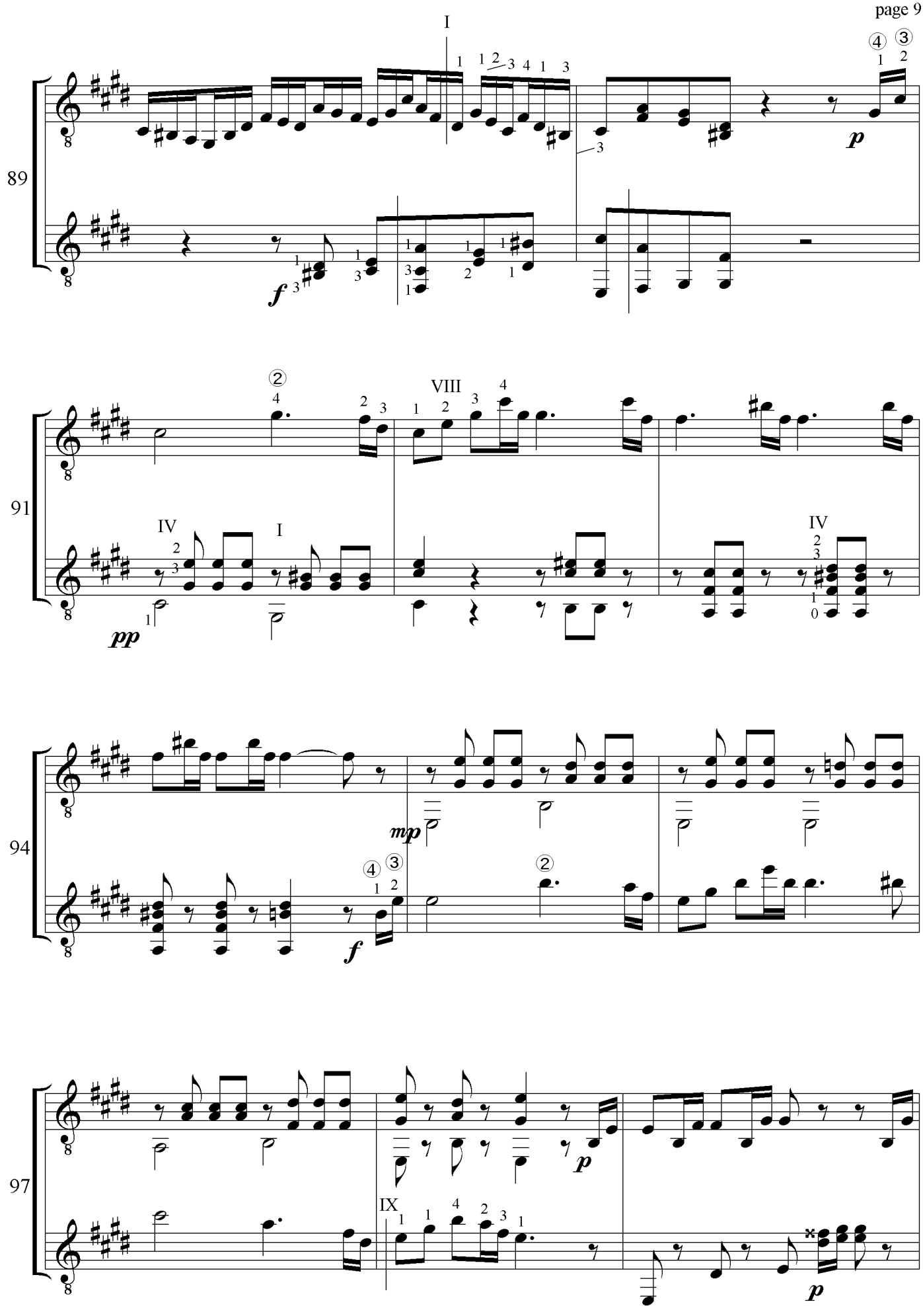
89
I
91
IV
I
VIII
IV
94
97
IX

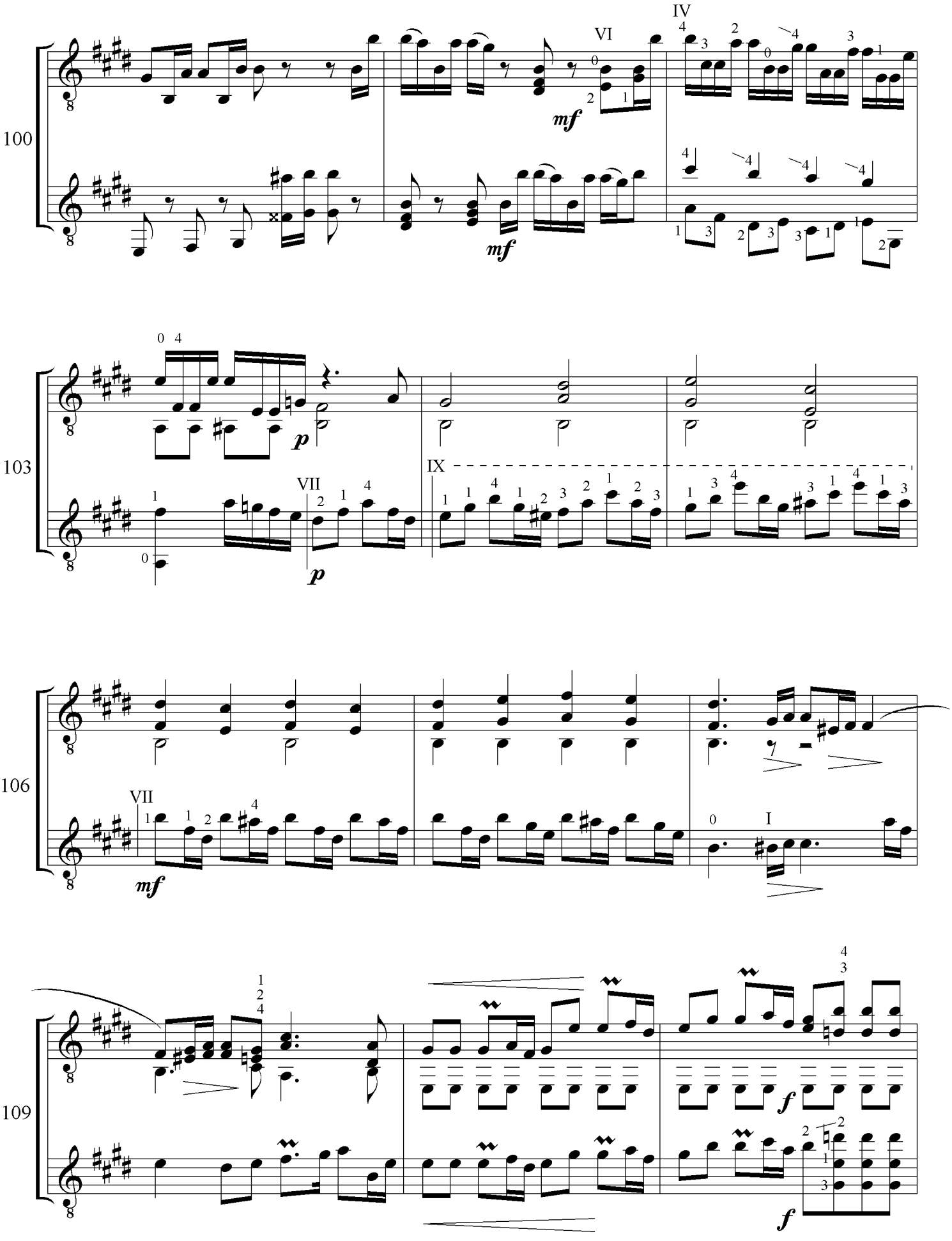
100
VI
IV
mf
mf
103
p
VII
p
IX
106
VII
mf
I
109
f
f

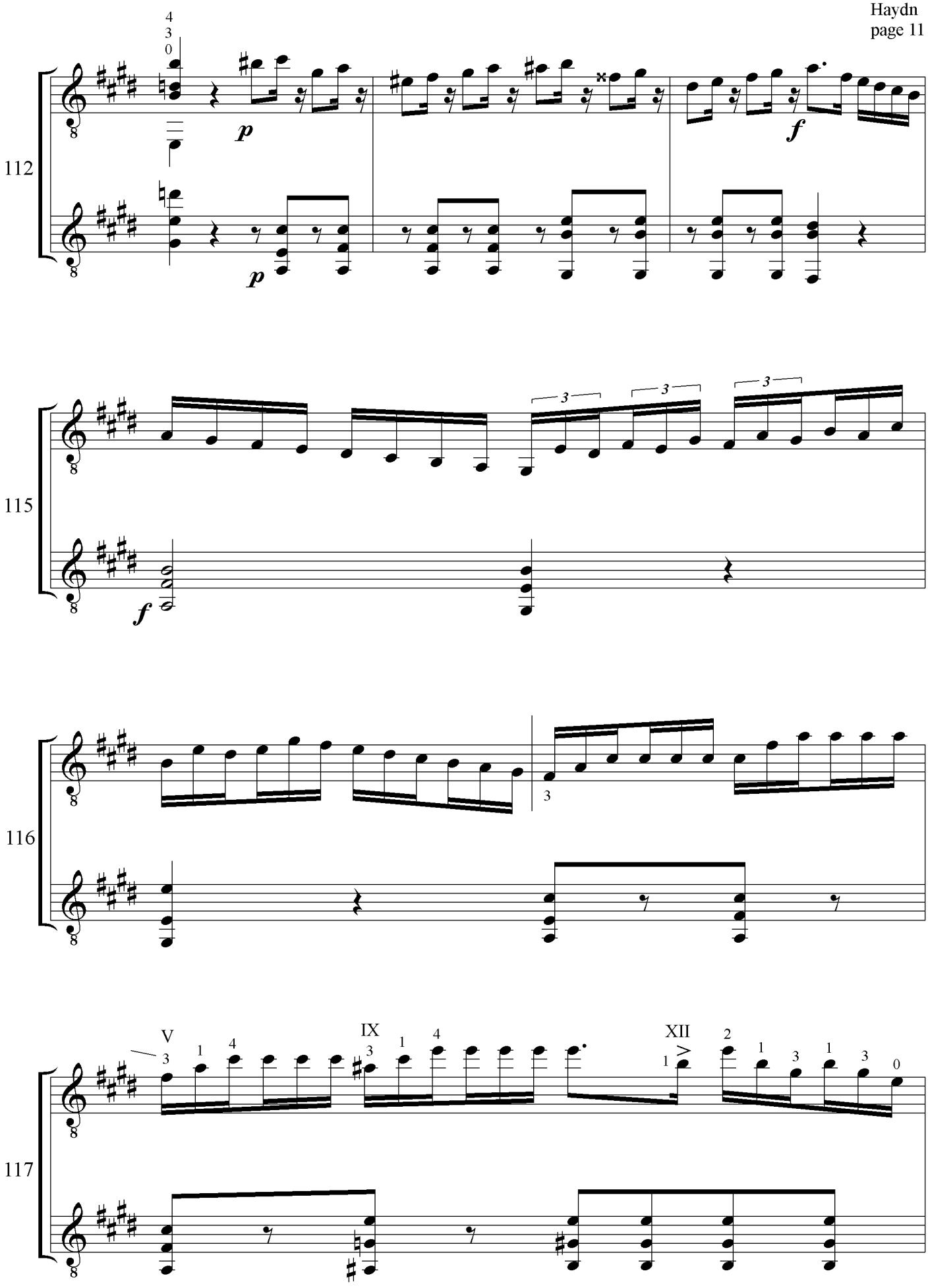
112
115
116
117
V
IX
XII

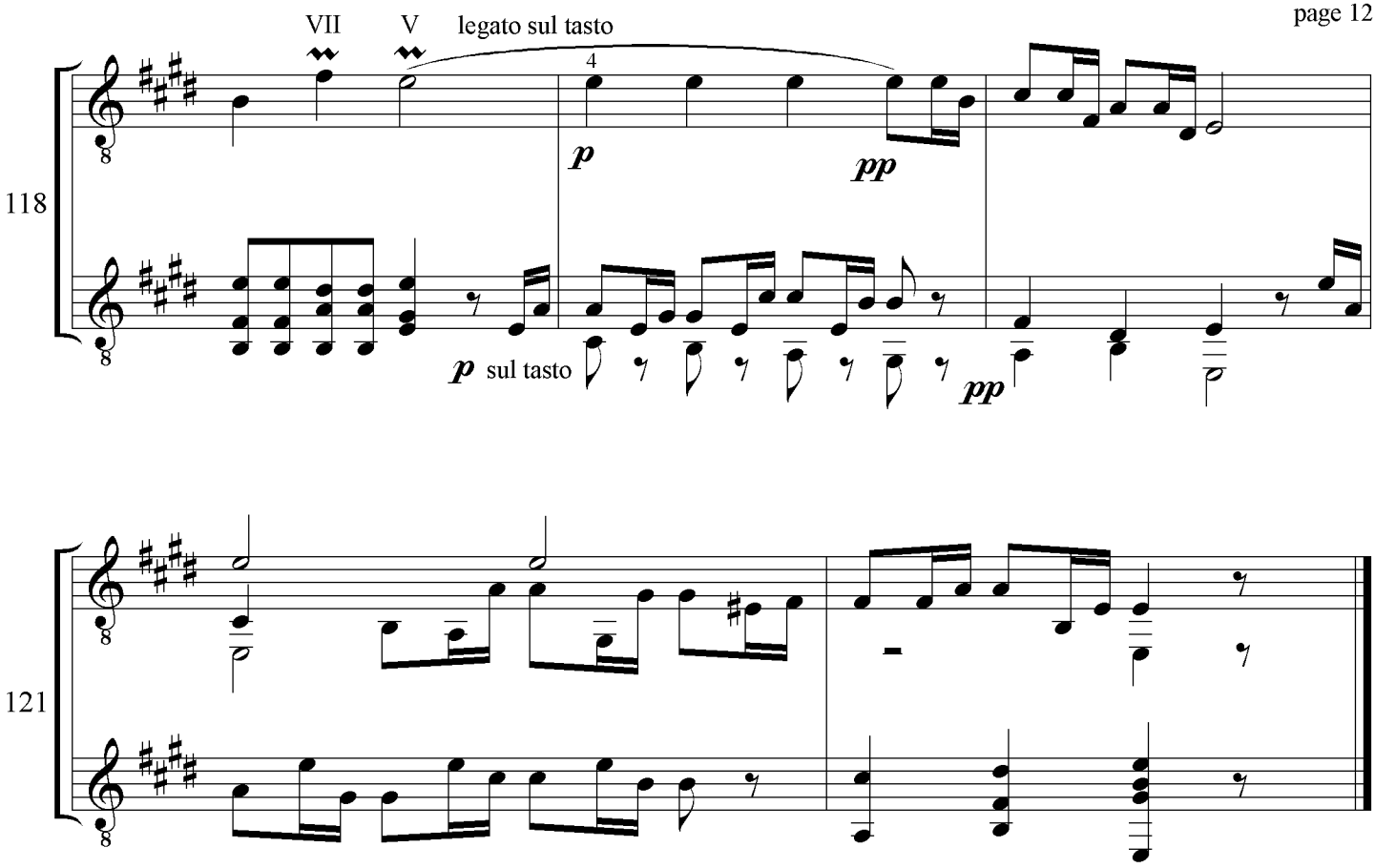
VII
V
legato sul tasto
4
118
p
pp
p sul tasto
pp

121

About Margriet Verbeek

- 1957 - Born in Leiderdorp (South-Holland – The Netherlands)
- Grew up in Eindhoven. (The Netherlands)
- Started to play guitar at 12 years old.
- Studied Classical Guitar with the Uruguayan guitarist Baltazar Benitez, at the Brabant Academy of Music in Tilburg, the Netherlands. Graduated in 1985.
- 1982 - 2007 - Taught classical guitar.
- 1990 - Started to study composition with the Dutch composer Jan van Dijk in Tilburg.
- 2000 - Started to publish her compositions.
- 2002 - Got a personal website with descriptions of her music. (www.margrietverbeek.nl)
- 2005 - Started her large collection of popular arrangements for two recorders and classical guitar.
- 2005 - Won the first prize in the composition competition: 'The 8th International Guitar Festival of Corfu', with 'Fleur' for solo guitar. (Published by the American Music Publisher 'Clear Note')
- 2005 - Got commissioned by the city of Midden-Delfland to compose two pieces for brass ensemble which got their first performance in presence of the Dutch Queen Beatrix in the village 't Woudt'.
- 2008 - Published a cd album around the subject 'nature', which contains many of her compositions for guitar, piano or both, in cooporation with the piano player Eddy van der Maarel.
- 2008 - Published her first novel (Dutch).

Is this sheet music really free?

Yes.
You are free to print and copy this sheet music as much as you want. Pass it along to your friends, perform it in front of an audience, but remember that I retain the copyright.You should not modify the music in any way and you should always remain the copyright sign with my name on every first page.

If playing my music gives you pleasure, please consider to express your satisfaction by transfering a donation, to help me continue composing and arranging more works. On my website you will find a button to pay by PayPal or your credit or bank card. www.margrietverbeek.nl/donate.html

Thank you.
Margriet Verbeek

Is deze bladmuziek werkelijk gratis?

Ja.
Het is toegestaan deze muziek te printen en te kopiëeren zoveel u maar wilt.
Deel het met uw vrienden, speel het op het podium, maar bedenk dat de copyrights bij mij liggen.
Verander de muziek niet en laat het copyrightteken met mijn naam onder elke eerste bladzijde staan.

Als u plezier beleeft aan deze muziek, overweeg dan uw waardering te uiten door een vrijwillige bijdrage over te maken, opdat ik door kan blijven gaan met het maken van nieuwe composities en bewerkingen. Op mijn website vindt u een button met verschillende betaalmogelijkheden.
(PayPal – Giro – Bank) www.margrietverbeek.nl/doneren.html

Margriet Verbeek